CIRCULATION GREATER THAN ANY OTHER TWO PAPERS IN MENDOCINO COUNTY COMBINED. MORE THAN ALL PAPERS OUTSIDE COUNTY SEAT COMBINED

Read Want Ads Page 4

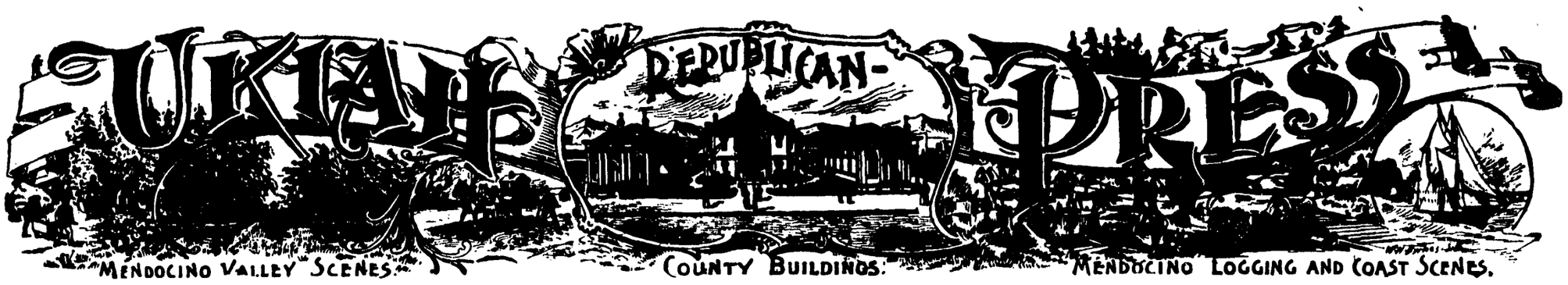

Want Ads 1 Cent A Word

Vol. XXXVII. UKIAH, MENDOCINO COUNTY, CALIFORNIA, MARCH 28, 1913 Number 41

UKIAH KNIGHTS MAKE VISIT TO FORT BRAGG

Ukiah Commandery Knights Templar was invited to attend Easter services at Fort Bragg last Sunday and a large number of Sir Knights with their ladies and friends availed themselves of the opportunity and on Saturday they began their pilgrimage over the North Western Pacific despite the wind and rain, arriving in Willits in time for a good luncheon. Here through the courtesy of the Sir Knights of Fort Bragg, Sir Knights H A Weller and J A Nelson met the party having made all arrangements for the pleasure and comfort of the Ukiah guests and accompanied them through the wild and romantic canons and forests through which the Fort Bragg railroad runs The jolly party delighted with the scenic trip arrived in due time in the city by the Sea and all were soon cared for in comfortable quarters at the hotel Windsor and Grand Easter morn was ushered in with a good downpour rain but nothing daunted the brave Sir Knights (twenty-five in all) were out in full uniforms and assembled at I O O F hall from whence they marched to the Episcopal church which was beautifully and appropriately decorated in Easter lilies, banners, and emblems.

Rev Bell preached a forceful and eloquent sermon suitable to the day and Templarism. The vested choir rendered the most beautiful music and made a lasting impression on all present. After the services the Knights and their ladies repaired to the Grand hotel where a sumptuous banquet was enjoyed. Following this came speeches by Sir Knights of Fort Bragg and Ukiah after which autos were in waiting to show the visitors over the fair and prosperous city.

By special invitation of the pasto. Rev J C Garth, all attended the Baptist church in the evening and received a cordial welcome. The sermon was of the highest order and most impressive and thoroughly appreciated by the Sir Knights. Excellent music was a feature of the evening. After the services the guests were shown over the handsome new building which was dedicated the previous Sunday at which time $10,000 was raised to clear the indebtedness, many large contributions being made. Monday mornng the party bade good bye to their friends and fraters and began their journey homeward, voting the people of Fort Bragg the most hospitable and genial ever, and their pilgrimage one long to be remembered.

(Queen of Sheba)

EVEN REACHES MARIPOSA

Press ads reach everywhere. A couple of weeks ago County Clerk Hale McCowen read an item in the Press which he though would interest a party in Mariposa so he sent a marked copy. This week he was surprised to get a letter from Mariposa enquirng about the Eclipse pump and asking that it be handed to the advertiser. The ad referred to was that of the Ukiah Farmers club. You see Press ads work in mysterious ways.

COMMITTED TO ASYLUM

E B Bond was brought down from Round valley by Constable Conrad and committed to the state hosital Wednesday morning. He was 34 years old and the study of socialistic literature was given as the cause of his insanity This is said to be the first committment to the state hospital ever made from Round valley and Bond was a new comer.

LAST DANCE UF THE SEASON

The Friday fortnightly club will give their last dance at the I O O F hall this evening. Special programs were prepared for the occasion showing a baby chick emerging from an easter egg. The affair will be one of the swellest functions of the season.

POSTPONED UNTIL TUESDAY

The case of J G Woodley, commonly known as the white slavery case was argued on a motion for a new trial in the superior court Tuesday morning, when Woodley was to have been sentenced. The attorneys for the defense attempted to show that Woodley and the woman in the case were never legally married. The case will come up again Tuesday.

VOTE OF THANKS FROM BOOSTERS

Secretary King of the Redwood Valley Improvement Club was down Monday and visited this office conveying to the editor a vote of thanks passed by the club for the courteous treatment they had received in connection with their advertising in the Republican Press booster edition just issued. Also for the splendid manner in which the edition was printed. The people of Redwood valley will undoubtedly reap a rich reward from their advertising. They are a bunch of live ones and deserve to succeed.

All the advertisers in the special edition are well pleased and the office has been overwhelmed this week with compliment on the work. Naturally this makes us feel a little proud of the fact that the edition was issued by the job department of the Press and not printed in San Francisco as is generally the case with special editions. It also proves that there is no need of going further than Ukiah when you want a job of first class printing whether it is a visiting card or a catalog.

GARNER GETS NEW AUTO

Tom Garner returned from San Francisco last week with his new 40 Buick and has been keeping the roads warm. He has already visited Redwood valley and purchased a fine bunch of hogs. Tom says that nothing but hard hogs goes now as it takes hard oil to run the machine. The car is a beauty and Tom is getting to be a first class chauffeur.

EVERYONE KNEW IT

Elmer Gibson reports that Press want ads sell alfalfa seed. A couple of weeks ago he inserted a small ad in the want column notifying the public that he had alfalfa seed and it brought replies from all over the county and one from Turlock. Not only did the ad bring replies but it sold alfalfa seed.

ATTORNEY KINGREN SURPRISES FRIENDS

Jack Kingren gave his friends an agreeable surprise last week when it was announced that he had succesfully passed the bar examination at Sacramento and is now a fullfledged attorney at law. Jack was over on a business visit and quietly slipped up to Sacramento and took the examination Saturday. He passed a very creditable examination. Attorney Kingren will hang out his shingle at Point Arnea and as is well and favorably known on the coast will undoubtedly build up a good business. The Press anticipated his move last week and annound that Attorney Kingren was in town.

PATIENT SUFFERER IS CALLED TO REST

Dayton E. Weldon died in this city Sunday morning and the funeral occurred Tuesday afternoon at 2 o'clock from the Baptist church. The deceased was born in New York, September 12, 1932, and came to California with his family 30 years ago locating at Potter valley where he was at one time justice of the peace. Some fifteen years ago he moved to Ukiah and opened a broom factory. The deceased had been ill for some months and death came as a relief to his sufferings.

Besides the widow the following children survive him to mourn his loss and share the sympathy of the community: F O Weldon, Mrs T A Lucas and Mrs Adah Anker of Ukiah, Mrs Dave Burkhart, Potter valley; Mrs Vaughan Fraser, Petaluma; Mrs Con Brower, Walker valley; Horace Weldon, Sanhedrn.

THE FIRST SPRNIG LAMBS

C P Smith received the first shipment of spring lambs this week from Warner Neill of Potter. They are in prime condition and are in demand at the butcher shop.

PRAISE FOR BOOSTER EDITION FROM OTHERS

Contemporaries Congratulate Press On Splendid Booster Edition. San Francisco Call Gives Good Notice. Papers Sent Out Daily.

Boosts For Mendocino. Ukiah Republican Press in a Special Edition Extolls Northern county.---An elaborate 32 page special edition describing the resources and the activities of Mendocino county has just been published by the Ukiah Republican Press. The edition extolls the beauties of the northern county and is profusely illustrated. The issue is termed the "Press Boosters." The news is of a nature to encourage persons to seek property in Mendocino county and cause more settlers to locate in that portion of the state. Thousands of copies of the edition have been mailed over the east. The edition was issued March 21.—San Francisco Call, March 26.

Editor Hanen of the Point Arena Record writes: "Booster all right. Send half a dozen copies."

The Republican-Press "Booster" edition appeared Friday and is exciting favorable comment over its appearance and contents. Publisher White can feel quite elated over the success of the edition.—Ukiah Times.

The big special Edition of the Ukiah Republican Press came to us Friday evening. We have been looking forward to the completion of their Special Boost Number and it is far more elaborate than we expected to see. It contains 32 pages of solid and substantial information about Mendocino county and is profusely illustrated with photographs and cuts which tell a story more effective than words can impart.

The edition is very neatly printed on book paper and the workmanship perfect, and the amount of good resulting from such editions cannot be estimated. Publications of this character make far more lasting and favorable impressions upon the stranger than any other method used in advertising, for the reason that it is the production of a newspaper and part of the newspapear itself, with the integerity of the newspaper at its back.—Fort Bragg Chonicle.

The Repbulican Press of Ukiah has issued a special edition of thirty-two pages that is a credit to the publishers and to the community in which it is published. In addition to its regular news section this issue holds many columns devoted to "boosting" Mendocino County and its varied industries and advantage. The work is well done, with paintaking care, and the paper give a birdseye view of the northern county which is almost equivalent to a trip through that favored region.—Press Democrat.

CITY DELIVERY IS ASSURED UKIAH IN NEAR FUTURE

Two Carriers to be Employed and Service to Commence July 1. Your Mail Will be Delivered at Your Door Each Day.

Postal Inspector W I Maderia spent Wednesday in this city looking over Ukiah with a view to establishing a city mail delivery and spent a good portion of the day with Postmaster Caughey autoing and walking over town locating prospective routes for the carrier. Inspector Maderia was enthusiastic over the estabishment of a city delivery here and stated that Ukiah was so much better located and so nearly complied with the laws in street numbering, sidewalks, and house numbers that he would recommed the route be established and that it would cover all of the residence district.

The route will be estabished about July 1 and two carreirs will be employed at the start. They will work 8 hours a day and receive a salary of $800 a year with an increase of $100 the second year. The examination wil be open to local peope and anyone can take it the date to be announced later. Twelve to fifteen collection boxes will be established thoroughout and the mail will be collected twice to three times a day. Residence owners are requested to install boxes for the convenience of carriers while in business houses the designation of a certain place for leaving mail will all that is necessary. The carriers will also deilver registered mail.

The establishment of a city delivery of mail means much to Ukiah and will give it the best system in the county and place Ukiah on a par with the large cities of the land.

FRY CASE DISMISSED ON LACK OF EVIDENCE

On last Friday morning the supreme court handed down a decision reversing the verdict of the local superior court in the case of Frances Fry and ordering a new trial. On Monday the case was dismissed on account of lack of evidence. It will be remembered that Fry was arrested and convicted because he gave J A Waldteufel a check on the Douglas county bank of Nevada for $5,000 as the first payment on the Wallace ranch in Redwood valley and the check was returned marked "no funds."

He was sentenced on January 26, 1912 to 18 months in San Quentin by Judge White and was released on bail during the appeal. The case was rereversed on the ground that no crime was proved the only evidence being introduced being that the check was returned marked no funds. Attorneys Weldon & Held represented Fry in the case.

LOCAL WEATHER MAN REACHES FOUR SCORE

Dr. George McCowen, the local weather bureau and business man, celebrated his 80th birthday on the 18th. The doctor is a living recommendation for the wonderful climate of Ukiah and is still enjoying good health and does more work in a day now than many younger men. The doctors life has been an active one and his many friends trust that he will be with us many years more. Regarding the climate it may be said that the Doctor has special charge of the rainfall and the temperature for the United States government and has for the past 35 years so that he may claim part of the credit or the healthful climate himself. He alleges therefore that he is at least partly a self made man.

Miss Mayme Cooney, one of the popular school ma'ams of the bay section, is visiting Postmaster and Mrs Frank Caughey.

STILL BOOSTING FOR MENDOCINO COUNTY

Vancouver, B. C., March 20—The Press comes every week like an old friend and we are all very pleased to see it. I am writing to tell you that several people here are interested in California and have been asking about it. One family talk of going to Idaho to look for a home. If you will send us a few copies of the booster edition we will give them to these people and do our best to convince them that they should locate in Menl docino county.

This is a beautiful country but some people think it is too cold. About four feet of snow fell here during the winter but where we are living 18 inches was the most that we had at one time. I have seen that much snow lie at Leonard lake for six weeks at a time. I have been feeling fine but do not know if I will like the summer. They tell me it rains here a great deal. Sometimes the mornings will be clear and rain in the afternoon or vice versa.

This is a great city. I was at Point Gray recently (which is a point two ways—out into the water and up into the air). It was a wonderful sight with the city and beautiful bay at our feet and as far as you could see forest clad mountains with their tops buried in pure, sparking snow. The city water comes from these snow capped mountains and is clear as crystal and very cold. After all while we are living in British Columbia we are still boosting for our old home in Mendocino county.

E. M. Tibbetts

ZUMWALT CONTEST DROPPED

Candidate for Congress Zumwalt and Theodore Bell and their attorneys have dropped the contest against Congressman Kent of this district. The case was a hopeless one any way and the contest was not filed in time to be legal.

LOCAL ADVERTISERS BUSINESS GROWING

The latest Edison creation was received at the Joseph Jewelery store this week. It is the Edison disk machine and is considered the wonder of the age in the phonograph line and in fact is a musical instrument of the highest order instead of a phoongraph. It was considered that when Edison produced the blue amberol record that perfection had been reached but the flat record machine excells it. Those who have heard it pronounced it to have a perfect tone with the entire absence of mechincal noise. It sounds as claer as a pipe organ. No needles are used and reproducing point being a diamond. The 10 inch record plays 5 minutes and the 12 seven. This is one of the first machines from the factory and Mr Joseph is anxious to have his patrons call and hear it.

Manager Louis Hofman of the C Hofman companys is celebrating the national canned goods week at the grocery department of the store and every brand of canned goods on the market will be placed on sale at special prices commencing Saturday. The canned goods manufactures of the United States have joined in this movement and national canned goods week is a feature where every canned goods are sold. Now is your time to get acquainted with canned delicacies.

BUD ESTES STILL ALIVE

Ves Donohoe was up from San Francisco this week and reports that Bud Estes denies the charge of being dead. In fact he thinks he is very much alive and is conducting a moving picture theatre in San Francisco. The report was started by the coast papers by the report of another man of the same name. No one who knew him supposed there could be another Bud Estes.

Marriage licenses have been issued this week as follows: John H Warren and Laura M Loveal; M D Havener of South Dakota and Carla M Norwall of Fort Bragg; Kaarl Wirtanen and Hilga Ritonieni, both of Elk.

CASES FILED IN SUPERIOR COURT

The following divorce cases have been filed alleging satutory grounds as a cause: Mayme C against Roque Cortez; eda against Eben Tellostin.

Callie M Grant has filed suit against F C Albertson, administrator of her late husbands estate, to reform a deed and quiet title to a lot in Hopland. This is a friendly suit and is the result of a portion of the description of land having been omitted when it was deeded to Mrs Grant by her husband. Attorney Hale McCowen jr., represents Mrs Grant.

Arthur H Dutton has filed suit against Elsie Williams to have certain deeds set aside. It is alleged that they have been living together as man and wife and that the defendant threatened to expose their relations if certain land was not deeded to her. It is also alleged that the agreement was that the land was to be deeded back to Dutton on demand.

The National Surety company is suing A W Gwin to recover an iron gray Perchon stallion valued at $750 which it is alleged that the defendant wrongfully took on Feb. 10, of thi year, at Fort Bragg. Attorney J C Ruddock is representing the surety company.

The First Bank of Savings of Fort Bragg has commenced two suits against George Spencer Pitts through Attorneys McNab & Hirsch to recover $1488.98 and $400 on two promissory notes.

Geo E Holmes against Utah Const Co is a suit for $3000 dan.ages alleging that defendant failed to receive proper treatment in the hospital after being injured in the companys employ. Mannon & Mannon represent the plaintiff.

McNab & Hirsch have filed suit for the L E White Lumber Co against P C Briggs to recover damages for the unlawful occupation of a piece of property.

David Smith has sued Kate E Moss to recover $550 on a note given in Stockton July 30, 1909.

In the estate of Spicey E Vann, Alice M Bucknell has asked for letters of administration. Estate consists of lot in Centerville valued at $750.

Louise Jennings, through her attorney Con H Goldberg, has asked for letters on the estate of Mrs Louise Lahm. Estate consists of ranch 3 miles south of Willits and improvements valued at $10,000, 640 sheep and some heifers.

Minne E Smith asks for decree vesting homestead in her in the estate of Mart T Smith.

The estate of J S Thomanson is appraised at $300 consisting of a stock of fruit rees. Addie E Osborn has asked for special letters.

Matt Dunn has sued Kate Gorman for $769.50 as back salary for clerking at the hotel in Mendocino.

C D Atkins has sued the N W P R R for $10,000 damages for injuries received April 5, 1912 near Hopland. He was driving near the track and allegs that the freight train frightened his horse.

LODGES ELECT DELEGATES

A O Carpenter and Mack Howard were elected Tuesday night to represent the local lodge of Odd Fellows at the grand lodge which convenes at Los Angeles May 13th. Mr Carpenter will be recommended by the lodges of this district as district deputy grand master. At the meeting Monday night the Rebekahs elected Mrs Nathan Beckley, Mrs Edwards and Mrs A O Carpenter as delegates to the Rebekah assembly which will also convene at Los Angeles.

SMITH GETS APPERSON

E H Smith is now sporting around in an Apperson Jack Rabbit. Carl Lambert brought the car up from San Francisco in the rain storm and says that it behaved fine on the hills. It is equipped with electric lights and starter and is a classy machine. Ed says he bought it because his work as a cruiser takes him into out of the way places and over all kind of country and that he never saw anything that could negotiate so much territory in a day as a jackrabbit.

$5 FOR SERVICE

UKIAH RACE TRACK

BLACK REPUBLIC 1509—COLONEL BRECKENRIDGE 1510

A

2 PURE BRED JACKS

GRAND CHANCE TO GET LARGE MULES

SEE HUGHES

Real Estate Tranfers For Mendocino County

Marriage licens—Sam Shore of Two Rivers to Meda Cleveland of Chico.

Certicfiate of death—Maria Luchinetti, aged 69 at Gualala.

Certificate of death—Earl L M Johnson, aged 13. at Redwine.

Thursday, March 3, 1913.

Deed—Joseph and John Poma to Emil Muller, dated Mar 13, 1913, ne qr of nw qr of Sec 32, t 17 n r 12 w, M D M, also water right, $10.

Deed—Filomena Biaggi et als to Alice M Peirsol, dated Aug 30, 1912, surburban lot 29 to Fort Bragg, $800.

Deed—G W Lee to D Brandon dated Mar 12, 1913, 160 acres in Sec 5 and 6, t 16 n r 15 w, M D M, $10.

Deed—Bridgeport Creamery Co to The Bridgeport Creamey Co, dated Oct 28, 1912 2 acres in lot 2 Sec 30, t 14 n r 16 w, M D M, $10.

Deed—Thomas Cureton est to J W Kingren, dated Mar 11, 1913, lot 4 blk 3, Point Arena, $511.

Mortgage—Emil Muller to Joseph and John Poma, dated Mar 13, 1913, ne qr of nw qr, Sec 32, t 17 n r 21 w M D M, $1600, on or before 2 years at 6 per cent.

Assignment of mortgage—Joseph and John Poma to Angelo, California Trust Co, dated Mar 13 1913 assigns interest in mortgage given this day by Emil Muller to Joseph and John Poma.

Assignment of mortgage—D Brandon to G W Lee, dated Mar 12, 1913, assigns interest in mortgage given by C Johnson et ux to D Brandon.

Partial re conveyance—I C Tognazzini and Fred F Ouer to Joseph Poma et ux and John Poma et ux, dated Mar 11, 1913 re eases ne qr of nw qr Sec 32 t 17 n r 21 w, M D M, from Trust deed recorded in Vol 3, page 170.

Certificate of death—Mary Francis Daw aged 55 yrs at Hopland.

Certificate of death—Toney Marie 47 years at Ukiah.

Friday March 14 1913.

Patent—U S A to John Perry dated May 20 1912 60 acres in part "B" Round Valley Reservation lands t 24 n r 13 w M D M.

Abe L Rosenberg to W F Anger, dated Dec 6, 1912, land in Covelo, $10.

Deed—John C Gobbi to Leander Gobbi, dated Mar 14, 1913, his interest in blk 39, Ukiah, $10.

Deed—Geo Koliatsis to John Palkaris, dated Nov 30, 1913, lot 21 in Partout's Addn to Willits $10.

Deed—C D Dean to Geo Lee Eaton, dated Mar 4, 1913, 78.35 acres in Sec 6, t 17 n r 13 w., M D M, $10

Deed—Q A Bonesteel to Prince W Gray, dated Mar 4, 1913, one hlf interest in lot in Sec 31, t 19 n r 17 w, M D M, $10.

Deed—Roy W Waller et ux to Price W Gray, dated Mar 8, 1913, lot in sw qr of sw qr of Sec 31 t 19 n r 17 w, D and in lot 3 Sec 36 t 19 n r 18 w, M D M $10.

Deed—Q A Bonesteel to Price W Gray dated Mar 4, 1913, lot in sw qr of sw qr of Sec 31 t 19 n r 17 w, M D M. $10.

Deed—Chas J Cretser et ux to Price W Gray, dated Feb 27, 1913, lot in sw qr of sw qr of Sec 31 t 19 n r 17 w, M D M. $10.

Deed—Roy W Waller et ux to Price W Gray, dated Mar 5, 1913 lot in sw qr of sw qr of Sec 31, t 19 n r 17 w, M D M, $10.

Mortgage—C L Hensley et al to Fort Bragg Commercial Bank, dated Mar 11 1913, 5 acres in Secs 6, t 18 n r 17 w, M D M, $350 1 day at 7 per cent.

Mortgage—August Rantala to Fort Bragg Commercial Bank dated Mar 8, 1913, lot 12 blk 48, Fort Bragg, $400 1 year at 8 per cent.

Mortgage—Julien Schoenahl et ux to R T Hutsell, dated Mar 8, 1913 part of Sec 14 t 13 n, r 14 w, M D M $305.70 1 year at 7 per cent.

Release of mortagge—Frank O Matson to H W Mandaville dated Mar 11 1913 releases mortgage recorded in Vol 66, page 213.

Release of mortgage—Lucy A Ornbaun to Wm T Brush et al, dated Mar 5, 1913, releases mortgage recorded in Vol 63, page 79.

Notice of Action—Arthur Hutton vs Else Williams calling herself Eleis Dutton, dated Mar 14, 1913, gives notice of Action to set aside deed recorded in Liber 116, page 226 of Deeds, for 160 acres in Sec 20 t 20 n r 14 w M D M.

Bond—Geo Conrad, constable of Ronud valley township.

Bond—Geo W Davis, constable Potter valley township.

Saturday, March 15th, 1913.

Deed—Fred Simmerly et ux to Northwestern Pacific Railroad Co, dated Mar 8, 1913 a right of way through Lot 2 Sec 8, t 23 n. M D M. $10.

Deed—Hattie H Smith to Abram Abramson, dated Mar 14 1913, 60 acres in Sec 16, t 19 n r 17 w, M D M $10.

Sheriff's Certificate of sale of real estate on execution—J J Trenam (by sheriff) to G W Teale, in the matter wherein John K Smith was plaintiff and J J Trenam, was defendant. dated Mar 8, 1913, lands in Secs 10, 15, 20, 21, 19, 28, 29 and 31, t 21 n, r 14 w, M D M, $2200.

Mortgage—Abram Arbamson and F O Hyvari to The First Bank of Savings of Fort Bragg, dated Mar 14, 1913, lot 9, blk 18 and lot 10, blk 18 in Fort Bragg $1800, one year 7 per cent.

Mortgage—B J Johnson et al to Mendocino Bank of Commerce, dated Mar 13. 1913, land in or near the Vlilage of Caspar, $1000, 3 years at 7 per cent.

Monday March 17, 1913.

Deed—Malinda Wilson et al to Mrs Iris Hill, dated Mar 11, 1913, lands in Secs 7 and 8 t 21 n, r 14w, M D M, $300.

Deed—E P Gillmore to Wm Hendrickson, dated Apr 27, 1912, land in Point Arena, $10.

Deed—Betty Freedman to Mary A Cross, dated Mar 8, 1913, Sec 16 t 20 n, r 11w, MD M. $289.60.

Mortgage—Cora Davidson et al to Savings Bank of Mendocino Co, dated Mar 11, 1913, land in Ukiah City, $650 1 year at 7 per cent.

Mortgage—Amelia Bishop et al to Bank of Point Arena, dated Mar 4, 1913 75 acres in Sec 30, t 13 n r 16 w, M D M, $2445, 1 year at 6 per cent.

Mortgage—C H Scott to W H McCowen, dated Mar 10, 1913, 323.46 acres in Secs 23 and 26 in t 13 n r 17 w, M D M, $4424.20 on or before 5 years.

Mortgage—L Heckendorf to F A Ford, dated Mar 15, 1913, 20 acres Sec 15 t 16 n, r 14 w, M D M, $500 on or before Mar 15, 1915. at 7 per cent.

Assignment of Mortgage—Carl L Larsen to Bank of Point Arena, dated Feb 10, 1913, recorded in Vol 65, page 330 of mortgages.

Assignment of mortgage—The Finnish Socialistic Publishing Co, to Gust Fraki, dated Feb 25, 1913, mortgage recorded in Vol 60, p 280.

Release of mortgage—W H McCowen to C I H Scott, dated Mar 3, 1913 recorded in Vol 59, page 102 of mortgages.

Release of mortgage—Bank of Point Arena to Amelia and H E Bishop, dated Mar 10, 1913, recorded in Vol 65, page 330 of mortgages.

Notice of action—The First Bank of Savings of Fort Bragg vs Geo S Pitts et al, dated Mar 17, 1913, action brought to foreclose mortgages on 22¼ acres Sec 9, t 19 n, r 17 w, M D M recorded in Liber 60 of mortgages, page 166.

Notice of action—The First Bank of Savings of Fort Bragg vs Geo S Pitts et al, dated Mar 17, 1913, action brought to foreclose mortgage on land in Sec 9, t 19 n, r 17 w, M D M, recorded in Liber 66 of mortgages page 30.

Notice of location of mining claim—A E Winslow. dated Mar 17, 1913, located in Sec 18 t 13 n, 12 w, M D M

Notice of action of mining claim—H E Stewart dated Mar 17, 1913, located in Sec 18, t 13 n, r 12 w, M D M.

Marriage licenses—Chas Tyrrell to Emily Smith both of Mendocino.

Certificate of Death—Dicy V Redman, 76 years, Lake County.

Tuesday Mar, 18 1913.

Deed—T M Nunn to Henry Nunn, dated Sept 4, 1876, lot in Boonville.

Deed—Caspar Lumber Co to Jacob Lane, dated Jan 20, 1913 se qr of Sec 22, t 18 n, r 17 w, M D M, $10.

Deed—P G Peterson to John Ylitalo, dated Mar 17, 1913 lot in Fort Bragg $10.

Deed—Annie and Chas McCartney to T J Weldon, dated Feb 28 1913, 6 acres in lot 13 of Yokayo Rancho. $10.

Deed—T J Weldon to W B Plumb, dated Mar 4, 1913, 6 acres in lot 13 of Yokayo Rancho, $10.

Decree of Settlement of account and final distribution—In re estate of Alice E Martin, deceased, dated Sept 26, 1912, distributes a one sixth interest to each of the following: Mary Martin, John B Martin, Geo T Martin, Ellen T Martin and Mary A Martin, and a one twelth interest to each: Susie Beardslee and John Martin A one seventh interest in land in Secs 10 and 11 t 20 n, r 16 w M D M.

Mortgage—A S Judd et ux to Mrs Petrie, dated Mar 15, 1913 60 acres in Sec 9, t 23 n r 15 w, M D M, $500 2 years at 10 per cent

Mortgage—Joe S Pereira to L Gregory, dated Mar 17, 1913 lot in Ft Bragg, $500 one year at 8 per cent.

Mortgage—Wm Cameron et ux to Wm A Cameron, dated Jan 2, 1913, lots 15 and 20, Sec 16 twp 14 n, r 15

(Continued on Page 7)

Children Cry for Fletcher's

CASTORIA

The Kind You Have Always Bought, and which has been in use for over 30 years, has borne the signature of Chas. H. Fletcher and has been made under his personal supervision since its infancy. Allow no one to deceive you in this. All Counterfeits, Imitations and "Just-as-good" are but Experiments that trifle with and endanger the health of Infants and Children—Experience against Experiment.

What is CASTORIA

Castoria is a harmless substitute for Castor Oil, Paregoric, Drops and Soothing Syrups. It is Pleasant. It contains neither Opium, Morphine nor other Narcotic substance. Its age is its guarantee. It destroys Worms and allays Feverishness. It cures Diarrhœa and Wind Colic. It relieves Teething Troubles, cures Constipation and Flatulency. It assimilates the Food, regulates the Stomach and Bowels, giving healthy and natural sleep. The Children's Panacea—The Mother's Friend.

GENUINE CASTORIA ALWAYS

Bears the Signature of

Chas. H. Fletcher.

The Kind You Have Always Bought

In Use For Over 30 Years

THE CENTAUR COMPANY, 77 MURRAY STREET, NEW YORK CITY.

Planet Jr. No. 41

Increase your fruit yield. Do thorough, scientific cultivating. You can cultivate quicker, with less labor, and with better results by using the

Planet Jr No. 41 Orchard and Universal Cultivator.

Built by a practical soil-tiller and manufacturer and backed by over 40 years' experience. Fully guaranteed.

No. 41 is the most efficient tool you can use for all broad cultivation—orchard, vineyard, or hopyard.

It is equipped with fruit tree shield, and side hitch for low trees. Carries teeth, sweeps, furrowers, plows, etc. Works deep or shallow, and cuts from 4 to 6½ feet wide. Convertible into disc harrow and alfalfa cultivator. Its special weeder attachment is the most efficient weeder ever invented.

We sell these and other Planet Jr money-making tools. Come see them.

T. CHARLTON & SON,

Agent, - UKIAH.

Headquarters for Mendocino Co. People

HOTEL STANFORD

KEARNEY ST., Between Bush and Sutter

SAN FRANCISCO

Rooms With Detached Bath $1.00 per day

" " Private " 1.50 "

The most centrally located Hotel in the city. Absolutely Fire Proof.

STREET CAR NO. 16 DIRECT TO HOTEL FROM FERRY AND WHARVES

I. HARRIS, Manager.

C. W. SANDERS

REAL ESTATE, LOANS AND INSURANCE. . .

Philo, Mendocino Co.

J. W. Eversole

EMBALMER

—AND—

FUNERAL DIRECTOR

New building north of Palace Hotel
Telephone 541. Residence 543.

Framed Pictures

The real thing in pictures and framed at a great reduction. Pictures less than the frames alone are worth. . . .

Hutchison & Roeder

FURNITURE DEALERS

Ukiah - - Calif.

Professional Cards

PHYSICIANS AND SURGEONS.

DR IDA M. LATHROP
Ukiah, California
Diseases of women and children a speciality.
Office, No. 204 Oak St
Phone 361

GEO W STOUT, M D.
UKIAH CITY, CAL.
Office, Corner Oak and Perkins streets

S L REA, M D
Office, in Masonic Building.
Ukiah, Cal.

DENTISTS.

GEORGE MCCOWEN, D. D. S.,
Southeast corner State and Clay Sts
Ukiah, California.

DR FRANCIS E. REA. DENTIST
Office, two blocks west of postoffice
Ukiah, Cal.

A LEE GIBSON, D D S DENTIST.
Office, Marks Building, Ukiah, Cal.

DR E G CASE DENTIST.
Office, Cor. Oak and Standley streets, One block west of Sheriffs office.
Ukiah, Cal.

DR J R THOMAS DENTIST
Office in White Building east of Court House, Room 5. Ukiah. Cal.

LAND SURVEYORS.

P L HALL
LICENSED SURVEYOR AND NORTARY PUBLIC
Office, on Main Street
Willits, California.

ATTORNEYS AT LAW.

L. C. HENLEY ED V. HENLEY
HENLEY & HENLEY
ATTORNEYS AT LAW
Will practice in all state and federal courts. Offices—Heger Building west of Court house.

JAMES M. MANNON CHARLES M. MANNON
MANNON & MANNON
ATTORNEYS AND COUNSELORS AT LAW
UKIAH, CALIFORNIA.
Offices, northwest corner Standley School Streets.
Will practice in all State and Federal Courts.

JOHN L MCNAB MAURICE HIRSCH
ATTORNEYS.
(Successors to J A Cooper.)
In office formerly occupied by J A Cooper.
Odd Fellows building, up stairs.
Ukiah, Cal.

T L CAROTHERS
ATTORNEY AND COUNSELORS AT LAW
Ukiah, Cal.
Practices in all the State and Federal Courts.

G. E. REDWINE
ATTORNEY AND CONSELOR AT LAW
Will practice in any court in the state.
Offices with Smith Donohoe & Co. west of Court house.

W. G. POAGE
ATTORNEY AND COUNSELOR AT LAW
Will practice in any court in in the state.
Offices on N. School Street, Ukiah.

E. L. GLAISYER, B. S., D. V. S.
Member Calif. State Veterinary Medical Assn.
Licensed under Laws California Chap. No. 501
Ukiah Calif.

HALE MCCOWEN, JR.
Attorney and Counselor at Law
Rooms 6 and 8, Preston buildng.
Ukiah, Calif.

KEITH C. EVERSOLE
Attorney at Law
Mills Building San Francisco
Practice in State and United States Courts

Office Hours Phone Sutter 455
9 To 12 M.
1 To 5 P. M.

DR. E. G. CASE
Dentist
Room 209 830 Market Street
Westbank Building San Francisco

DR. E. W. KING
Mental and Nervous diseases
Psychotherapy
Office Hours: 2 to 5.
Office: 3445 Sacramento St., San Francisco. Telephone: Fillmore 2115.

J. A. PETTIS,
Attorney at Law
Will practice in all state and U. S. courts.
Offices: Winsor Hotel building.
Fort Bragg, Calif.

ROYAL BAKING POWDER

Absolutely Pure

The only Baking Powder made from Royal Grape Cream of Tartar

NO ALUM, NO LIME PHOSPHATE

INTERESTING LOCAL AND PERSONAL ITEMS

The First Baptist Church of Fort Bragg was recently dedicated. The building is the finest temple of worship in the county and cost $17,000.

The Cloverdale Reveille says that F M Scatena of Healdsburg was offering $20 a ton for wine grapes with the object of making long term contracts.

Mrs Louis Pratt and little sons Donald and Billie, of San Francisco are spending Easter with Mrs Pratts' mother, Mrs Marie Held of this city.

Mrs L C Henley is visiting in Chico.

Mrs D H Stark spent a few days last week in San Francisco on a business visit. She also vsited with Mr and Mrs Wood in Berkeley

Children Cry
FOR FLETCHER'S
CASTORIA

John Lowe reports that he sold his drving mare to John Erickson through a Press want ad. The ad appeared Friday and he sold the mare Saturday He says there is nothing like letting the people know you have something for sale.

Assemblyman T J Weldon has forwarded this office a copy of the state blue book and has also sent one to the public library.

Mrs J H Carothers and daughter, Miss Carmeita, spent several days in San Francisco this week and attended grand opera.

The ladies of the Baptist church will hold an apron sale and tea at the church Tuesday afternoon. Everyone is invited and a pleasant time and numerous bargains assured. 1t

C P Smith has installed the latest thing in meat scales at his market and now the purchaser beholds a light flash when his roast is weighed.

The San Francisco Life Insurance Co,. has just issued the most liberal policy in the history of Life Insurance. It protects you for life, old age, total disability, sickness, accident and saving Bank in one policy. For particulars please address Geo. A Wolfe, Dist Manager Ukiah F C Albertson.

Luther Redemeyer and party left Tuseday for their home in Oakland Luthers oldsmobile.

Beaver, the painter, has returned after several years absence and reports that he is going to stay. He has been all over the country but says that he has not seen anything that looks as good to him as Ukiah.

Bids are being asked for the construction of quarters for employees at the Round valley Indian reservation. Plans and specifications are on exhibition at the local postoffice.

Lou Hofman mailed a copy of the Press Booster edition to Ralph Vernon and received a card form him this week stating that it was the best edition he had seen in that line and that he was glad to see Mendocino county get in lire and do some boosting. Comet, as he is familiarly known, has a position with one of the largest grocery houses in Alameda and is riding a 1913 model motorcycle. He sends his regards to his old friends.

M S Stewart and son, Prentiss of Wendling came over Monday and went to Santa Rosa. They came over with J H Dilling, the Wendling liveryman.

Bill Cook came over from Wendling Monday on his way to Sacramento and Sulphur springs.

E B Gould left this week for a visit with his father in Los Angeles. He expects to be absent a couple of weeks.

E T Browning spent a few days in San Francisco this week visiting his sister whom he had not seen for sevr eral years.

J H Dilling, the Wendling liveryman brought a load of passengers over Monday.

Mrs Cheesebro came up from Sausalito this week for a visit with friends. She has been quite ill and just left the hospital and her many freinds are pleased to know that she is much improved in health.

H A Keller is remodeling the Ukiah Jewelery store and having a large and commodious work room arranged.

J C Philbrick was over from Comptche last week on a business visit.

F A Yates, one of the live boosters from Redwood valley, was in town Monday on a business visit. He was well pleased with the Booster number and mailed a number of copies to friends in other states.

Children Cry
FOR FLETCHER'S
CASTORIA

Mrs W W Porterfield has disposed of her hens and Mr and Mrs George Porterfield who have had charge of the place will leave for San Francisco. George has several positions in view in the metropolis while his wife will visit friends in Los Angeles.

Elections will be held in every district in this county on Friday, April 4, to elect grammar and high school trustees.

J G Newman of Potter was down Monday on a business visit. He reports the prospects for a good crop in Potter excellent as usual.

Miss Marguerite Davidson has been elected secretary of the students body of the Sweet business college. She is doing fine in her studies and is one of the brightest and most popular young ladies attending the insttution.

N A Barnett was down from Potter this week.

INTERESTING LETTER OF CORRESPONDENT

(Press Special Service.)

Talmage, Mar. 21—Mrs Davis of Berkeley is spending a few days in Talmage this week visiting her daughter.

M V Ornbaun and daughter of Ornbaun Valley, accompanied by E Gilmore and wife of Ukiah were visitors in Talmage Tuesday.

Miss Francis Cox and Miss Fortune were seen in Talmage Tuesday.

Miss Isabel Smith who has been visiting in San Francisco for several days returned to work at the State Hospital Monday evening.

C E Wilson who has been sick for the past few days is able to be back to work again.

Dutch Hubbner was a visitor in Talmage Wednesday

Mr and Mrs Wiederheim of Cloverdale accompanied by Miss H L Lewellayn were visitors in Talmage this week.

A great many of the boys at the Hospital took in the Eagles doings in Ukiah Thursday evening. X X X

OF INTEREST TO HOMESTEADERS

Homesteaders who made entry prior to June 6, 1912, may prove up un ler the old law or the new, as they may choose, a new ruling to that effect having been made by the Commissionerof the General Land Office. The former ruling required them to file notice within 120 days of the passage of the three year Act, (June 6, 1912,) if they desired to prove up under the Act under which entry was made. The new ruling provides that all whom made entry prior to June 6 1912, may prove up under either the old law or the new law, merely declaring in their notices of intention to prove up, which they desire to act under.

Mrs Theodore P Hale and Miss F F Thompson viisted in San Francisco this week to hear Tetrizzani and other famous opera stars.

Trade Mark. Don't accept any substitute.

MOTHER GRAY'S SWEET POWDERS FOR CHILDREN,

A Certain Relief for Feverishness, Constipation, Headache, Stomach Troubles, Teething Disorders, and Destroy Worms. They Break up Colds in 24 hours. At all Druggists, 25cts. Sample mailed FREE. Address, A. S. OLMSTED, Le Roy, N. Y.

Stops Backache

Sloan's Liniment is a splendid remedy for backache, stiff joints, rheumatism, neuralgia and sciatica. You don't need to rub it in—just laid on lightly it gives comfort and ease at once.

Best for Pain and Stiffness

MR. GEO. BUCHANAN, of Welch, Okla., writes:—"I have used your Liniment for the past ten years for pain in back and stiffness and find it the best Liniment I ever tried. I recommend it to anyone for pains of any kind."

SLOAN'S LINIMENT

is good for sprains, strains, bruises, cramp or soreness of the muscles, and all affections of the throat and chest.

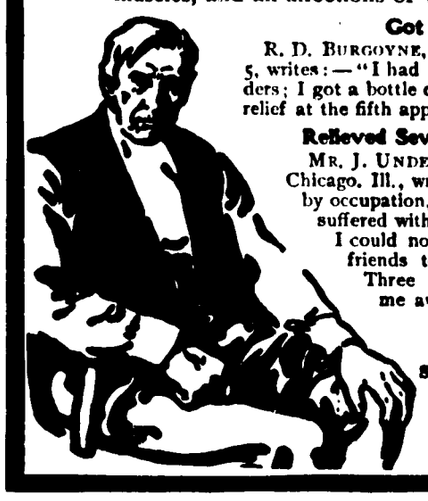

Got Entire Relief

R. D. BURGOYNE, of Maysville, Ky., RR. 1, Box 5, writes:—"I had severe pains between my shoulders; I got a bottle of your Liniment and had entire relief at the fifth application."

Relieved Severe Pain in Shoulders

MR. J. UNDERWOOD, of 2000 Warren Ave., Chicago, Ill., writes:—"I am a piano polisher by occupation, and since last September have suffered with severe pain in both shoulders. I could not rest night or day. One of my friends told me about your Liniment. Three applications completely cured me and I will never be without it."

Price 25c., 50c., and $1.00 at All Dealers.

Send for Sloan's free book on horses.

Address

Dr. Earl S. Sloan, Boston, Mass.

STORM DELAYED THEM

Harvey and Frank McClendon came down from Humboldt county last week to attend their mothers funeral Frank was visiting Harvey at Ferndale and Harvey had gone into town for supplies. The word came when he was gone and the foreman of the ranch got the message mixed and reported one of their brothers killed. When they found out that their mother was dead the storm prevented them from coming over the Bel' springs mountain and they had to go to Eureka and take a boat. Fortunately they arrived in time for the funeral. Harvey will return to Ferndale for his things and come back to Ukiah

Mrs Clara Smith is visiting her daughter, Mrs McCreay in Potter valley. Mrs Smith has recently come down from Alaska and after vsiting here will return to the land of gold.

DEATH ANGEL VISITS HOPLAND

(Press Special Service)

William Thomas Cole died in Hopland last Friday and the remains were brought up on the noon train Monday and services held from the Christian church. The funeral was conducted under the auspices of the Independent Order of Foresters of which deceased was a member. The deceased was the son of Mr and Mrs William M Cole. The deceased was born in this county and was 44 years of age.

CASTORIA
For Infants and Children.
The Kind You Have Always Bought
Bears the Signature of Chas. H. Fletcher

Spring Suits
NOW IN

Let this announcement ring with interest to every man in town who is interested in the new clothes for Spring and Summer wear.

Our Gorgeous Display

is sure to attract you, no matter how particular you are. We can fit anybody and guarantee every garment that leaves our store.

$15.00 to $25.00

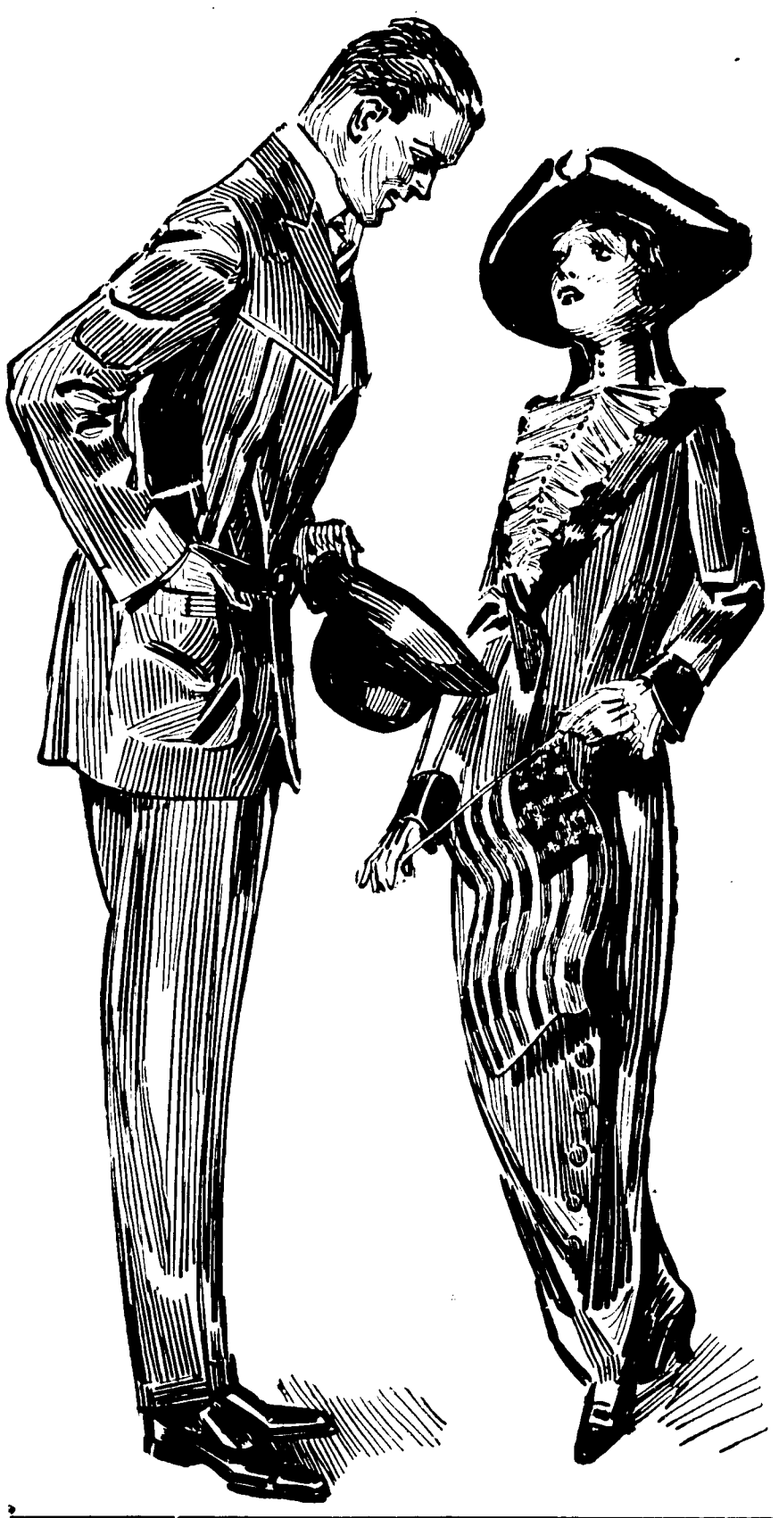

Spring Coats
ARE HERE

There are many reasons why you should buy a **PALMER GARMENT.**

The first reason is that you receive

Actual Full Value

which is guaranteed by a half century of conscientious work in producing quality garments.

We can show you the prettiest line of Coats and Suits you ever saw.

Get Our Prices.

GOLF SHIRTS

Soft cuffs, collars to match	$1.00, $1.50
Soft cuffs, collars attached	$1.00, $1.50
Plaited Bosoms, stiff cuffs	$1.00, $1.50
Soft Bosoms, stiff cuffs	$1.00, $1.50

HATS

Men's Straw and felt hats now on display $1.50 to $3

C. HOFMAN CO.

SHIRT WAISTS

absolutely the prettiest line of ladies' waists ever shown here. All styles are represented in marquisette, voile and lingerie.

We have a particular pretty line of mannish shirts.

WHY THESE CLOTHES?

To be well dressed you want clothes of the correct design—the right style—the proper fabric. You want tailoring that will hold the garment in shape—you want service, satisfaction and the right price—all of which you get in

ADLER'S COLLEGIAN CLOTHES

This store is headquarters for clothes satisfaction. Collegian garments more than measure up to the requirements. From the assortment we have on hand now we are sure we can please you.

C. HOFMAN CO.

THIS WONDERFUL CAR

5 Passenger, 30 h. p., fully equipped

$1,100 F. O. B. UKIAH

Car on Exhibition at K. & P. Garage

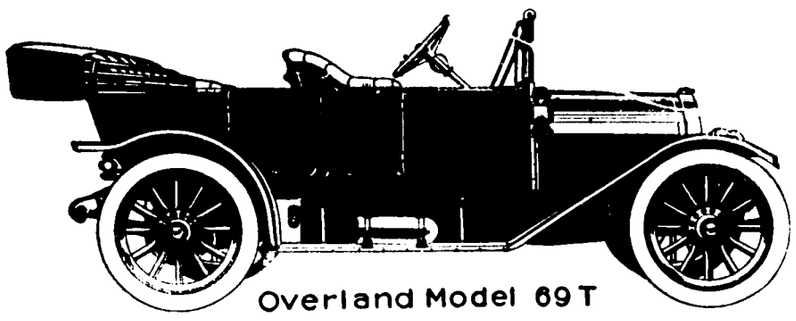

For Specifications Address,

F. O. TAYLOR, Ukiah.

Ukiah Producers' Club

WATER—WATER—WATER

Wouldn't it be a good idea to begin to put in that small pumpint plant to provide water for the stock, garden and house right away before the early garden begins to dry up and give only half a crop?

Remember it does not cost anything to come down and figure with us. Of course we sell to everybody. It is not true that you have to be a member of the Club in order to buy from us at lower prices than you can get any place n Mendocino County. We believe that after we have bought goods they are ours and that we have the right to sell them for any price we choose. We do not accept exclusive agencies for goods that we cannot sell.

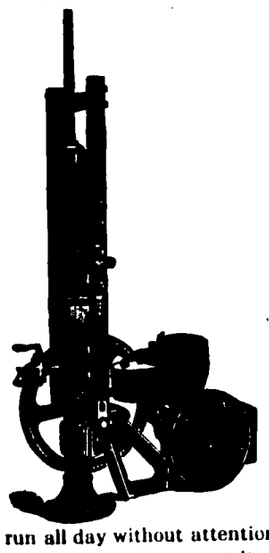

We can sell you the very best gasoline engine that money can build and save you money on the deal. We handle the best pumps, several standard makes. Our prices on pipe connot be cut under and leave expeuses for the dealer trying it.

We are prepared to equip you complete with an electric outfit for pumping or any other purpose.

Talking of water for the house and garden and a windmill supply, of course we could sell sell you the best windmill made but did you ever think of putting in one of these little gas engines. Look at the cut. It is made like an automobile engine and will run as well. It will run all day without attention. Just feed it a little gasoline or distillate Any woman can start it. Always cool water to drink. No waiting for the wind. No expense for repairs. Come in and let us show you just how it wil work. Some people tell us they would not be bothered with a windmill on the place since these engines come to town.

At the Warehouse, just over the railroad track.

REAL ESTATE TRANSFERS FOR THE WEEK

(concluded from page 2)

w M D M. $270 1 year at 6 per cent.

Satisfaction of Mortgage—L C Gregory to Joe S Pereira dated Mar 17, 1913, releases mortgage in Vol 66, page 145.

Satisfaction of Mortgage—Julia A King to A F Anderson, dated Mar 8, 1913, releases mortgage recorded in Vol 60, page 385.

Marriage licenses Wm Moran to Mary Fales, both of Dos Rios.

In the matter of the application of the Peter Dean Co—a corporation for a judgment of dissolution, decree dissolving Corporatioan, appointing trustees dated Sept 21, 1909.

Same matter—Resignation of Sarah Dean as Trustee accepted.

Wednesday Mar 19, 1913.

Deed—M V Ornbaun to Emma T Ornbaun, dated Mar 15, 1913, about 429 acres in Sec 21, t 13 n, r 14 w, M D M, love and affection.

Deed J A Waldteufel to Lorenzo Richetti, dated Mar 3, 1913, land in Calpella Fruit Land Tract, $10.

Deed—J W Kingren to Mary E Williford, dated Mar 19, 1913, lot in Point Arena, $611.

Deed—C I. Burbeck to John E Smith, dated Feb 19, 1913, lot 4, Burbeck tract, Ft Bragg, $10.

Order confirming sale of real estate—In re estate of Wm Lemon, deceased, dated Mar 18, 1913 confirms sale by executor to T L Johnson for the following: 320 acres in Sec 20 t 18 n, r, 15 w M D M $8,200.

Mortgage—E R Booth et ux to the First Savings Bank of Fort Bragg, dated Mar 17, 1913, lot 3 blk 62 Fort Bragg, $900 1 yr at 8 per cent.

Mortgage—John Jansen to the The First Bank of Savings of Fort Bragg, dated Mar 10, 1913, 12.33 acres in Sec 8, t 18 n, r 17 w, M D M, $242.95.

Mortage—E M and Alice Long to Marshal N Spurlock, dated Mar 23, 1912, land in Covelo, $1173 1 year at 10 per cent.

Mortgage—Wm Duncan to Samuel Duncan, dated July 1, 1912, about 2966 acres in twps 13 and 14 n. r 11w, M D M, $2800 1 yr at 5 per cent.

Release of mortgage—The First Bank of Savings of Fort Bragg to Fred L Hanson, dated Mar 17 1913 releases mortgage recorded in Vol 66, page 161.

Cancellation of mortgage—S Simmerly to Bank of Ukiah, releases mortgage recorded in Vol 12, page 354 of mortgages.

Bill of sale—Claude Frazer to James Frazer, dated Mar 8 1913 miscellaneous lot of cattle, hogs and horses, $5000.

Thursday, March 20, 1913

Deed—W F Anger to V E Frost, dated Dec 11, 1912 lot in Covelo, $10.

Deed—Northwestern Redwood Co to Susanna D Foster dated Mar 10, 1913, lot in Willits, $10.

Mortgage—Rosa and J R Watson to James W Johnson, dated Mar 20, 1931 lots 8 and 9 blk 14 Wagonseller's 2nd Add in Ukiah $385, 1 yr at 7 per cent.

Mortgage—Geo E and Lena Brush to Bank of Cloverdale dated Mar 13, 1913 land in Secs 1 and 12 t 11 n r 14 w, and Sec 7, t 11 n r 13 w, M D M, $2400.

Chattel Mortgage—Wm C Hotell to Bank of Hopland, dated Mar 17, 1913, 250 head of sheep, $250, 6 months at 8 per cent.

Release of Mortgage Northwestern Redwood Co to R E Roach dated Mar 18, 1913, releases mortgage recorded in Vol 16 p 51, Chat Mtgs.

Release of mortgage—F G Gunn to J E and Emma Davis, dated Aug 7, 1912, releases mortgage recorded in Vol 60, page 354.

Cancellation of mortgage—J W and Geo Whitcomb to Martin Hart, releases mortgage recorded in Vol 59, page 221.

Writ of attachment—E K Caldwell vs F W Lipps, dated Dec 28 1912, demand $60, 60 acres in Sec 9, t 18 n, r 13 w M D M.

Dissolution of Partnership—Dissolution of firm of "Blosser Brothers" dated Mar 19, 1913, all obligations assumed by D J Blosser.

Notice of action—L E White Lumber Co vs P C Briggs dated Mar 20, 1913, $50 damages, $500 cost of suit etc s hlf of ne qr Sec 35, t 16 n, r 17 w, M D M.

Death Certificate—Theodore L McNeil, aged 26 year at Boonville.

Death certificate—Zila E McClendon, aged 58 years at Ukiah.

Friday, March 21

Deed—E H Lemon as executor of Wm Lemon est to T L Johnson, dated Mar 20, 1913 320 acres in Sec 20, t 18 n 15 w, M D M, $8,200.

Deed—Robert L Smith to E L Cunningham dated Mar 21, 1913, land in Secs 29 and 30 t 17 n, r 11 w, M D M $10.

Deed—Geo H King et al to Paul Rossier et al, dated Mar 5, 1913 part of lot 110 of Yokayo Rancho $10.

Deed—Paul Rossier to Wm F Strand et ux, dated Mar 12, 1913 part of lot 110 Yokayo Rancho, $10.

Deed—Geo F Kuhn to Mary Kuhn, dated Aug 14, 1906, land in Sec 31, t 18 n r 17w, M D M, $10.

Deed—Betty Freedman et al to Mary A Cross dated Mar 12, 1913, Sec 16 t 20 n, r 11 w, M D M, $10.

Mortgage—Chas W Manchester to David Miller, dated Mar 20, 1913, 82 acres in Sec 26, t 20 n, r 71w, M D M, $900 1 yr at 6 per cent.

Mortgage—Wm F Strand et ux to Paul Rossier at al dated Mar 12, 1913, part of lot 110 of Yokayo Rancho, $1000, at 6 per cent.

Mortgage S M Williams to Bank of Hopland, dated Mar 20, 1913, 160 acres in Secs 27 and 34 t13 n r 14 w M D M, $500 1 yr at 8 per cent.

Satisfaction of mortgage—J A Waldteufel to Richard Upton et ux, dated Mar 8, 1913, mortgage recorded in Vol 63 page 47 of mortgages.

Satisfaction of mortgage—David Miller to C W Manchester, dated Mar 20, 1913, mortgage recorded in Vol 59, page 37.

Notice of action—David Smith vs Katie A Moss, dated Mar 21, 1913 notice of pendency of action to foreclose mortgage recorded in Vol 60, page 195 120 acres in Sec 2, t11 n, r 16 w, M D M.

Certificate of death—Carlson baby at Elk.

Certificate of Death—Sarah Broadhurst, aged 56 yrs at Talmage.

Miss Johanna Brusa was over from Wendling this week.

Bub Powell and Ben Noonan left Tuesday for a visit at Reno. Ben is looking after cattle interests while Bub says he will just step around and endeavor to take a few items on any knd of a game and tout the local tin horns.

What's the price *of* a good suit *of* clothes?

TWENTY-FIVE dollars. You can buy our clothes for less than that—$20, $18; you can pay more than that—we have very fine clothes at $27.50, $30. But $25 is a good average price; most men who appreciate good quality and style in clothes, good tailoring and fit are willing to pay as much as $25.

Hart, Schaffner & Marx

suits at $25 will surprise you; particularly if you've been accustomed to going to a custom tailor to have clothes made to measure; more particularly if you've patronized the so-called low-priced tailor; most particularly if you're getting what you think are made-to-measure clothes at $25 or less.

You'll get all-wool fabrics; trimmings, linings and other materials of a high grade; tailoring of a very high order—the things that make a suit wear well, and keep shapely. You'll get the value of best style standards and originality of design; you'll get clothes that fit you well.

And you'll gain from $10 to $20, either in greater value at the price; or lower price for similar value.

Better see how true this is; $25 is a price you can afford, and you'll say so when you see the clothes. Better come and look at the new spring styles

THE TOGGERY

THE FORD BROTHERS COMPANY, PROPRIETORS, UKIAH, CAL.

WORKING ON CITY HALL

U N Briggs and crew of men have commenced the erection of the brick work for the town hall. The board of town trustees is advertising for bids for a steel jail and cells to be erected in the building. J B Palmer has the contract for the building and promises that work will be rushed.

Hutchison & Roeder

Undertakers and Embalmers

Largest and finest funeral parlors in the county free of charge. Lady assistant when required.

Phones: Office 773, Residence 051.

NORTHWESTERN PACIFIC RAILROAD

IN EFFECT AUG. 1, 1912

UKIAH—Trains depart towards San Francisco at 7:00 a. m. and 2:12 p. m. Towards Willits at 12:30 p. m. and 7:48 p. m. Trains arrive from San Francisco at 12:30 p. m. and 7:48 p m. From Willits at 7:00 a. m. and 2:12 p m

WILLITS—Trains depart towards San Francisco at 5:30 a. m. and 12:55 p. m. Towards Longvale at 10:35 a.m. and 2:25 p m. Towards Sherwood at 7:15 a. m. Tues., Thurs. and Sat. only. Trains arrive from San Francisco at 1:45 p. m. and 9:00 p m. From Longvale at 12:10 p. m. and 4:00 p. m. From Sherwood at 9:55 a. m. Tues., Thurs. and Sat. only.

SHERWOOD—Trains departs towards San Francisco at 8:40 a. m. Tues, Thurs and Sat only. Arrives from San Francisco at 8:30 a. m. Tues, Thurs and Sat only.

LONGVALE—Trains depart towards San Francisco at 11:40, a. m. and 3:10 p. m.

Trains arrive from San Francisco at 2:55 p. m. From Willits 11:25 a. m.

HOLPAND—Trains depart towards San Francisco at 7:25 a. m. and 2:40 p. m. Towards Willits at 12:00 m m and 7:17 p m.

W S PALMER, General Manager
J J GEARY Gen Pass Agt

It Will Be Some House

if the workmanship is as good as our lumber. It will be a home to be proud of and to stay proud of. For our lumber is all sound and well seasoned and will stand and look well for years. Stop in with your plans and have us figure on the lumber cost. We can probably save you considerable money.

Ukiah Lumber & Warehouse Company

F. E. DOWSON, Mgr.

Phone Main 723 Ukiah, California